# Heavenly Stranger

## SAB

Composed and Arranged by Benjamin J Nichols

Lyrics adapted from "Dear Little Stranger" by Charles Gabriel, 1900, Public Domain

*www.SDGcreative.net*

# Heavenly Stranger

*Lyrics adapted from "Dear Little Stranger"*
*by Charles Gabriel, 1900, Public Domain*

Composed and Arranged by
Benjamin J Nichols

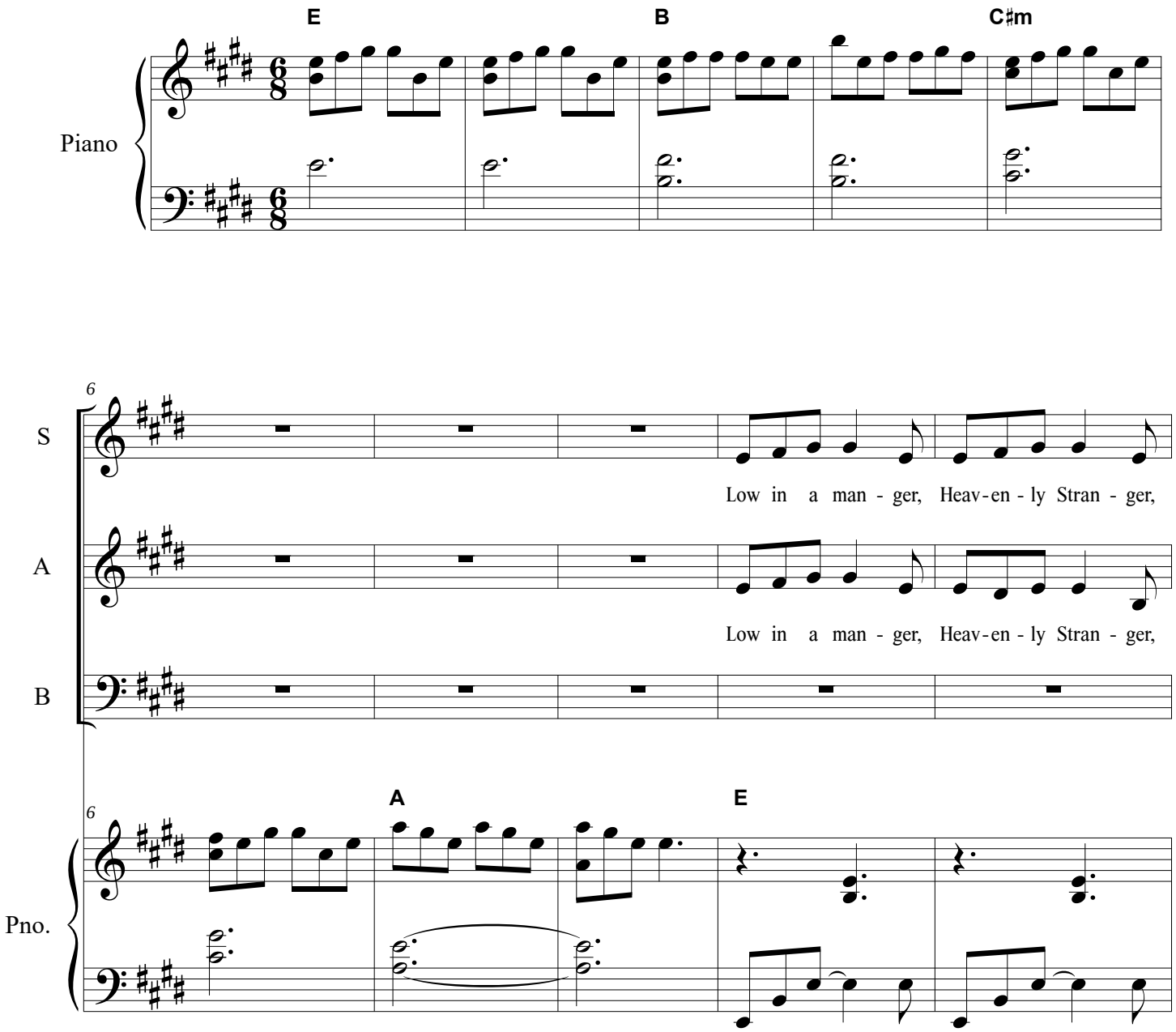


© Copyright 2016 Benjamin J Nichols

11

S: Je - sus, the won - der - ful Sa - vior, was born; None but an - gels

A: Je - sus, the won - der - ful Sa - vior, was born; There was none to re - ceive Him, none to be - lieve Him,

B

Pno.: B C♯m

15

S: watched that morn An - gels de - scen - ding, o - ver Him ben - ding,

A: watched that morn An - gels de - scen - ding, o - ver Him ben - ding,

B: None but the an - gels were watch - ing that morn An - gels de - scen - ding, o - ver Him ben - ding,

Pno.: A E

19

S: Chant-ing a ten-der and si-lent re-frain; Then a won-der-ful sto - ry told of His glo - ry,

A: Oo ___ oo oo Then a won-der-ful sto - ry told of His glo - ry,

B: Oo oo oo Then a won-der-ful sto - ry told of His glo - ry,

Pno.: B C♯m

23

S: Un-to the shep-herds on Beth-le-hem's plain. Heav - en - ly Stran-ger, ___ sleep-ing in a

A: Un-to the shep-herds on Beth-le-hem's plain. Heav - en - ly Stran-ger, ___ sleep-ing in a

B: Un-to the shep-herds on Beth-le-hem's plain. Heav - en - ly Stran-ger, ___ sleep-ing in a

Pno.: A E B/D♯

28

S: man - ger, No dow - ny pil - low un - der His head;

A: man - ger, No dow - ny pil - low un - der His head;

B: man - ger, No dow - ny pil - low un - der His head;

Pno.: D A

33

S: But with the poor He slum - bered se - cure, that Heav - en - ly

A: But with the poor He slum - bered se - cure, that Heav - en - ly

B: But with the poor He slum - bered se - cure, that Heav - en - ly

Pno.: E B/D♯ D

38

S: Strang-er a-sleep in His bed Heav-en-ly Strang-er.

A: Strang-er a-sleep in His bed Heav-en-ly Strang-er.

B: Strang-er a-sleep in His bed Heav-en-ly Strang-er.

38

Pno.: A — E — 8va

43

S: Heav-en-ly Stran-ger, born in a man-ger, Mak-er and Mon-arch, and Sav-ior of all; I will

A: Heav-en-ly Stran-ger, Mak-er, Sav-ior

B: Mak-er, Sav-ior

43

Pno.: E — B

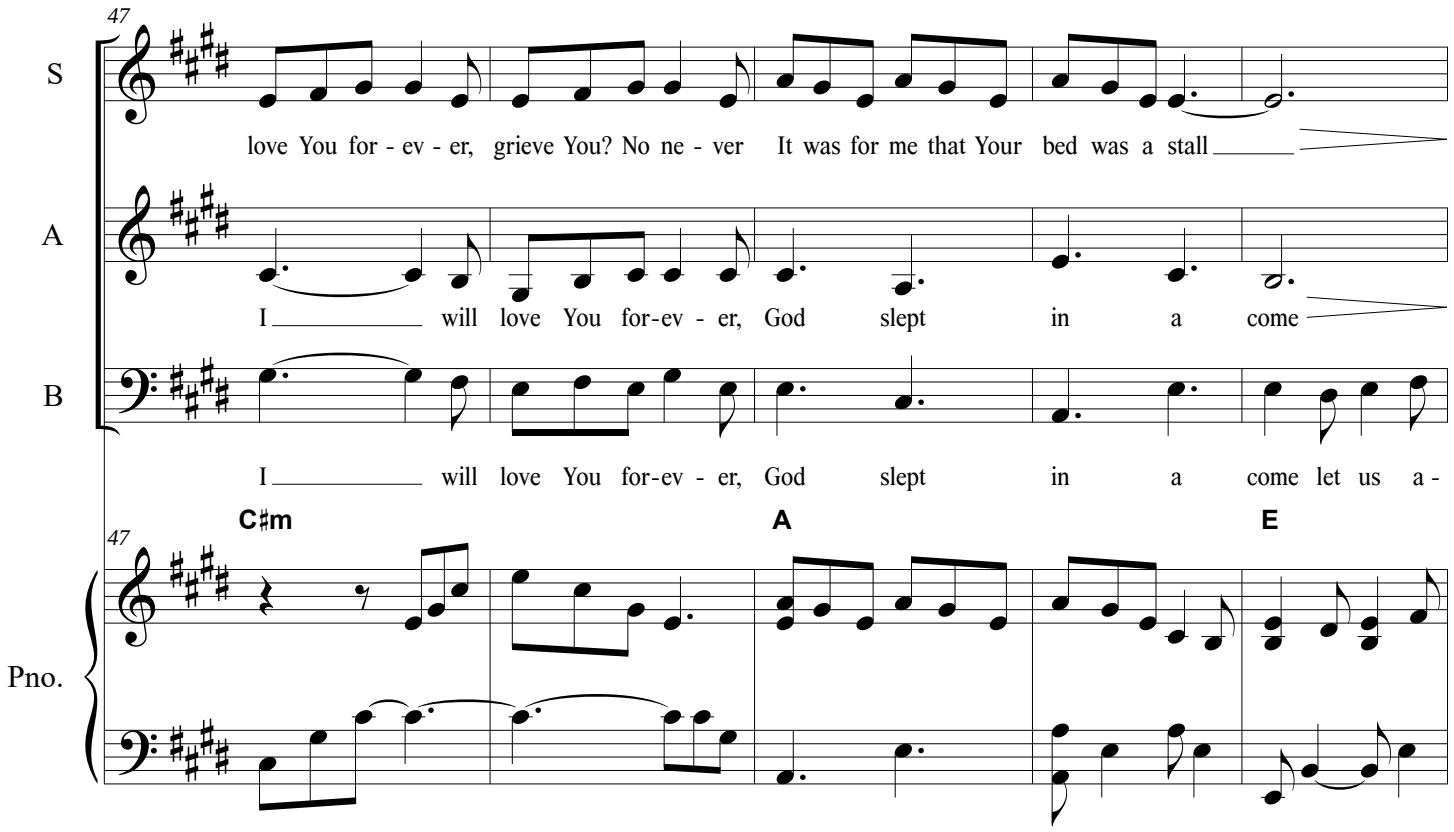
47
S
love You for - ev - er, grieve You? No ne - ver It was for me that Your bed was a stall
A
I will love You for-ev - er, God slept in a come
B
I will love You for-ev - er, God slept in a come let us a -
C♯m
A
E
Pno.

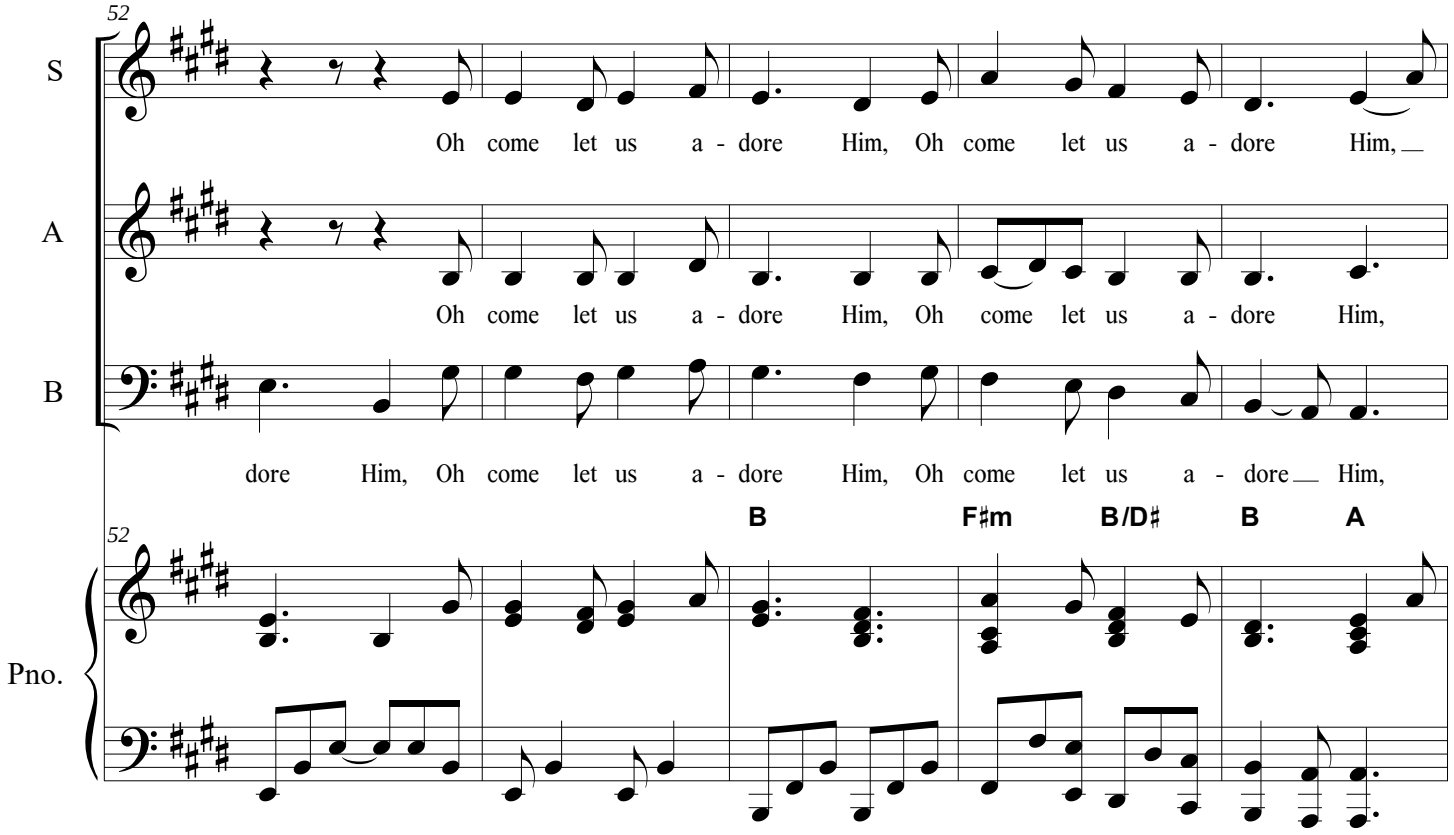
52
S
Oh come let us a - dore Him, Oh come let us a - dore Him,
A
Oh come let us a - dore Him, Oh come let us a - dore Him,
B
dore Him, Oh come let us a - dore Him, Oh come let us a - dore Him,
B
F♯m
B/D♯
B
A
Pno.

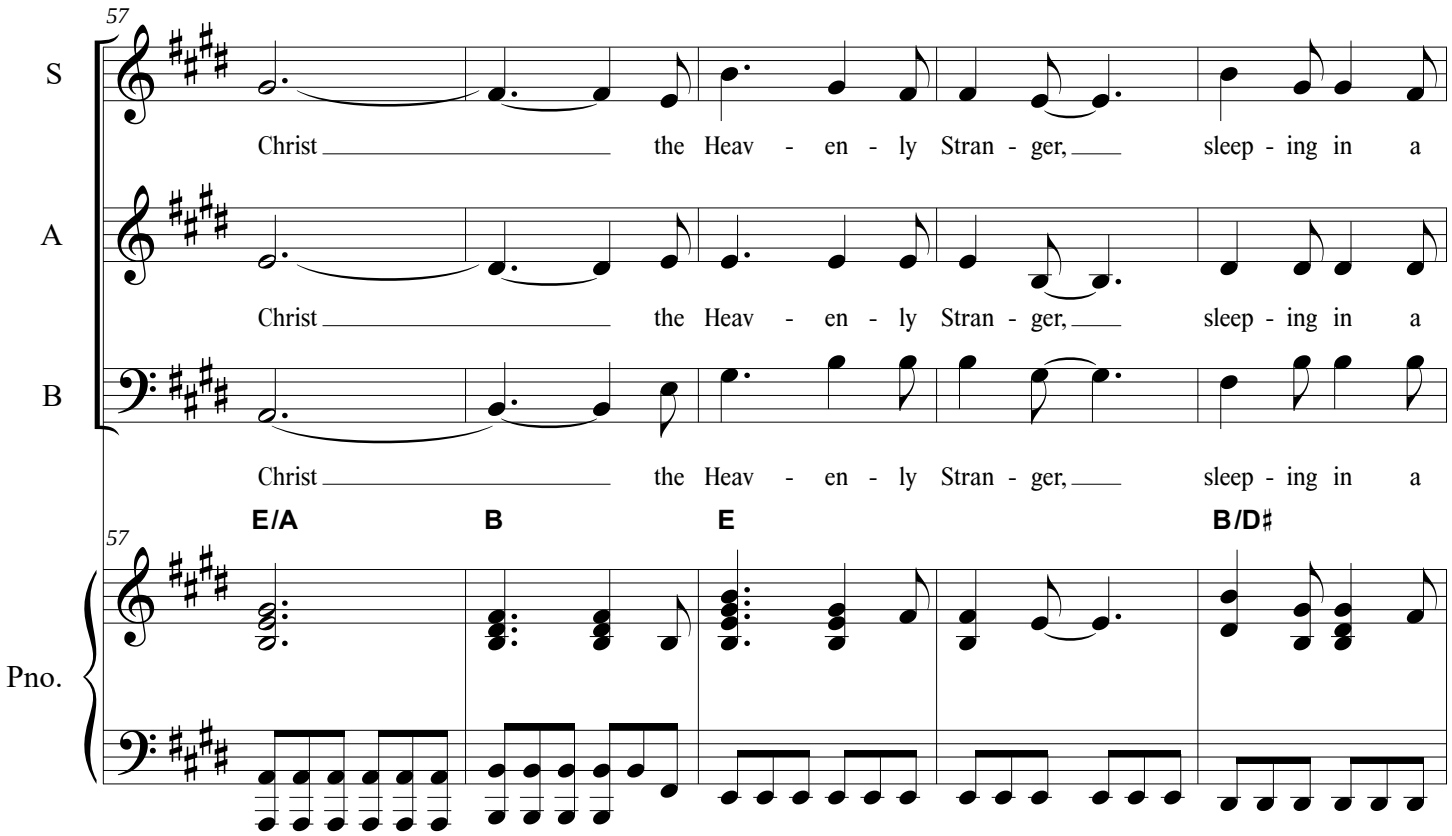
57
S
Christ the Heav - en - ly Stran - ger, sleep - ing in a
A
Christ the Heav - en - ly Stran - ger, sleep - ing in a
B
Christ the Heav - en - ly Stran - ger, sleep - ing in a
E/A
B
E
B/D♯
57
Pno.

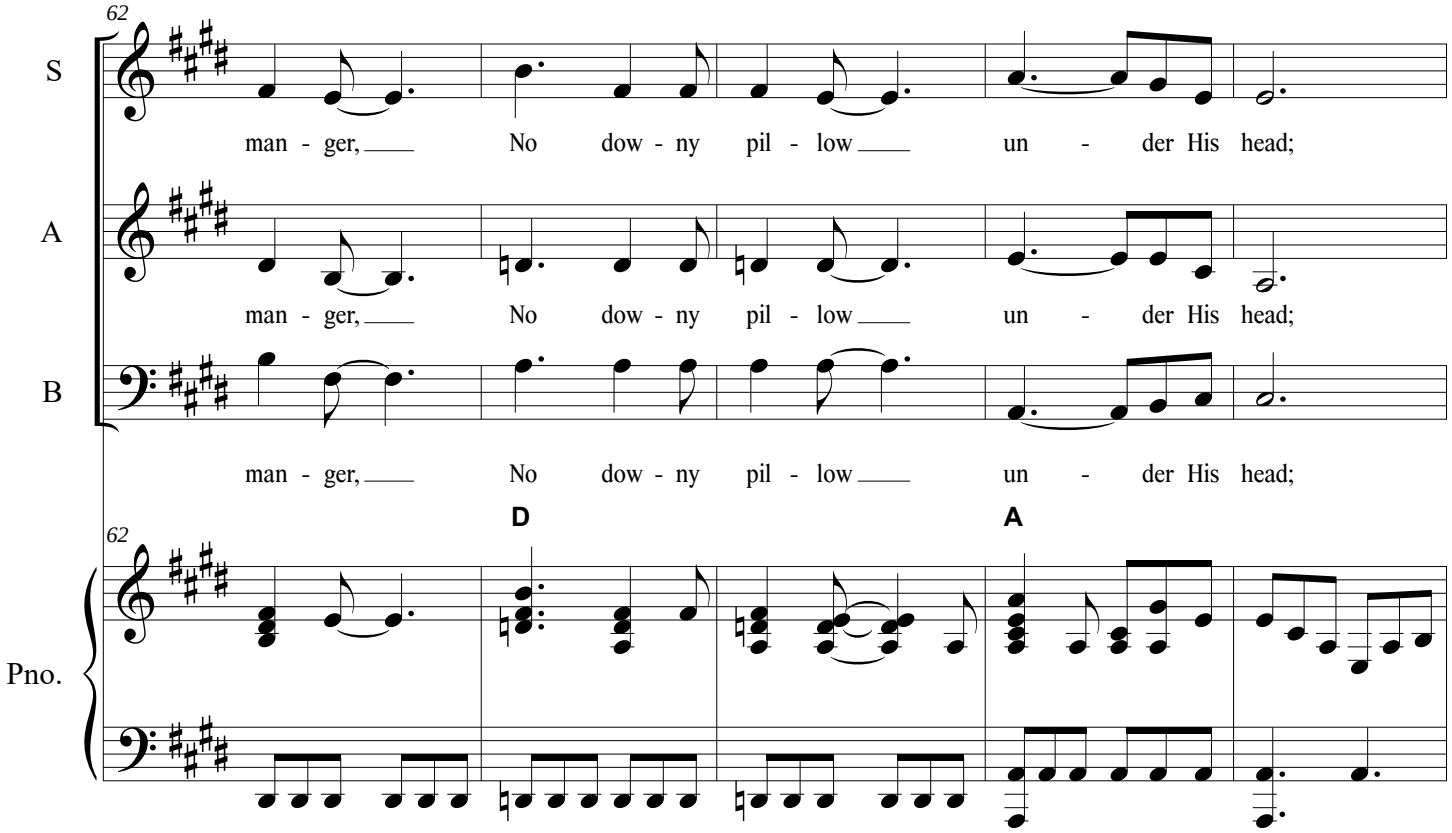
62
S
man - ger, No dow - ny pil - low un - der His head;
A
man - ger, No dow - ny pil - low un - der His head;
B
man - ger, No dow - ny pil - low un - der His head;
D
A
62
Pno.

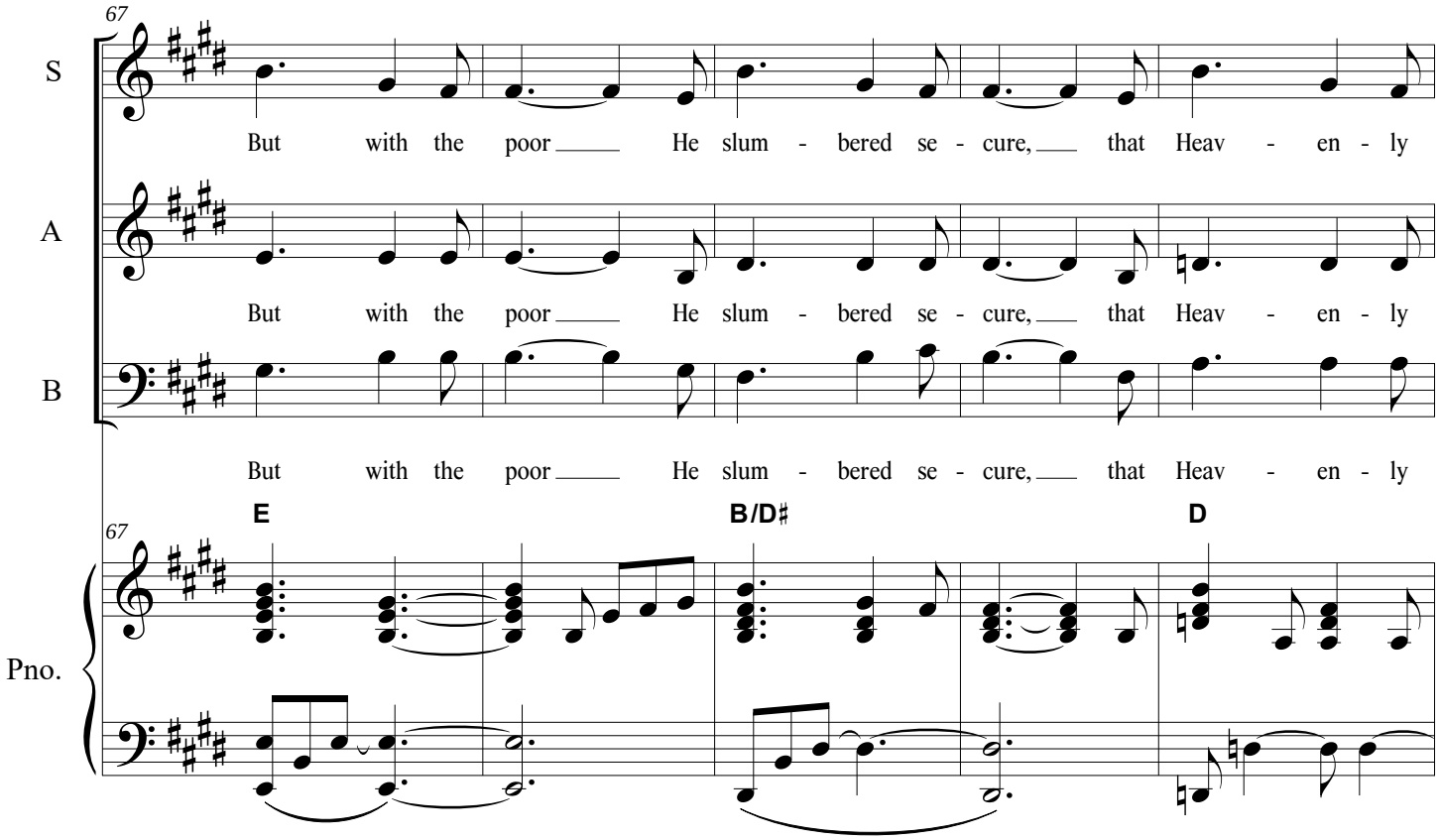
67
S
But with the poor He slum - bered se - cure, that Heav - en - ly
A
But with the poor He slum - bered se - cure, that Heav - en - ly
B
But with the poor He slum - bered se - cure, that Heav - en - ly
E
B/D♯
D
Pno.

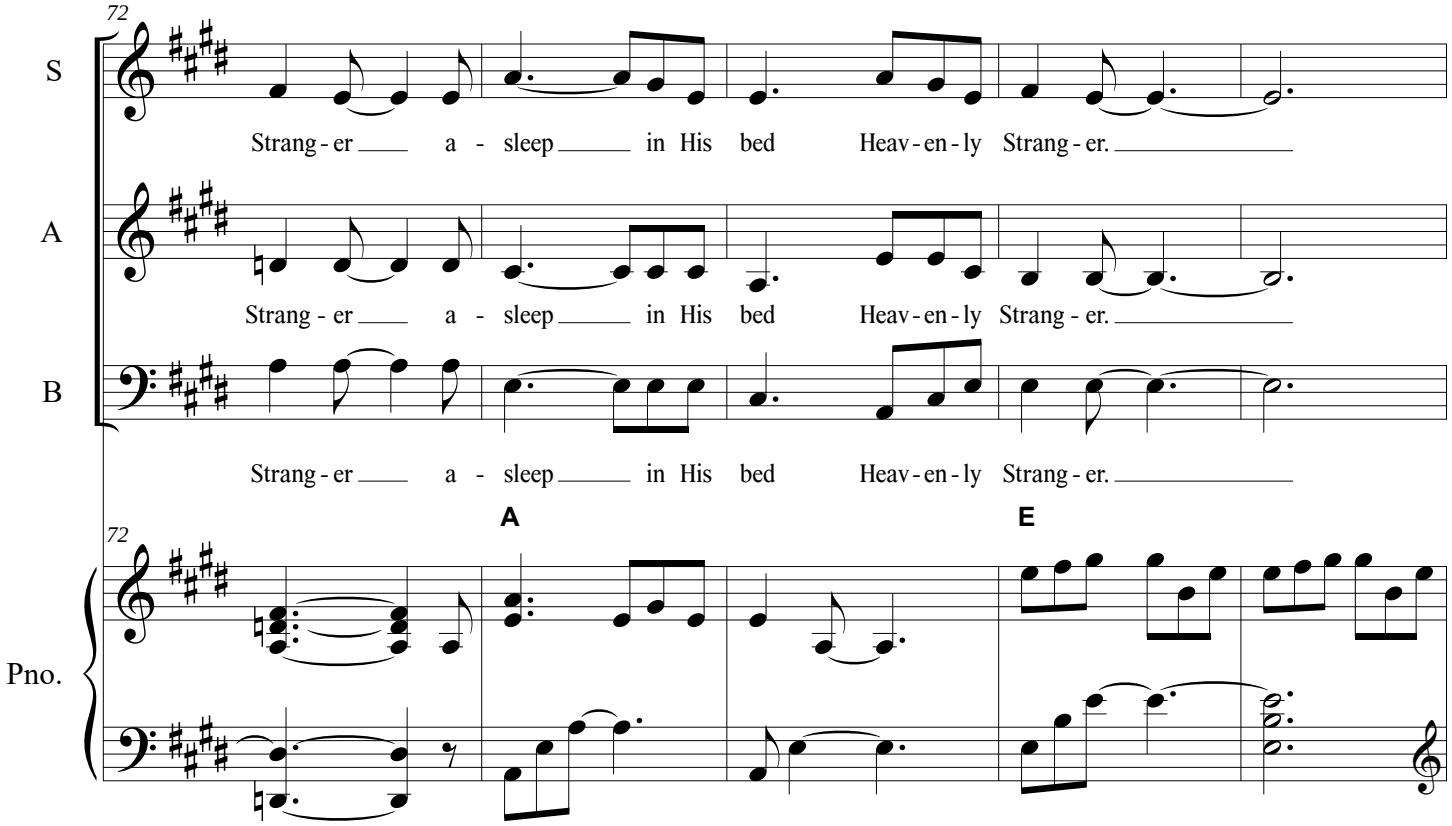
72
S
Strang - er a - sleep in His bed Heav - en - ly Strang - er.
A
Strang - er a - sleep in His bed Heav - en - ly Strang - er.
B
Strang - er a - sleep in His bed Heav - en - ly Strang - er.
A
E
Pno.

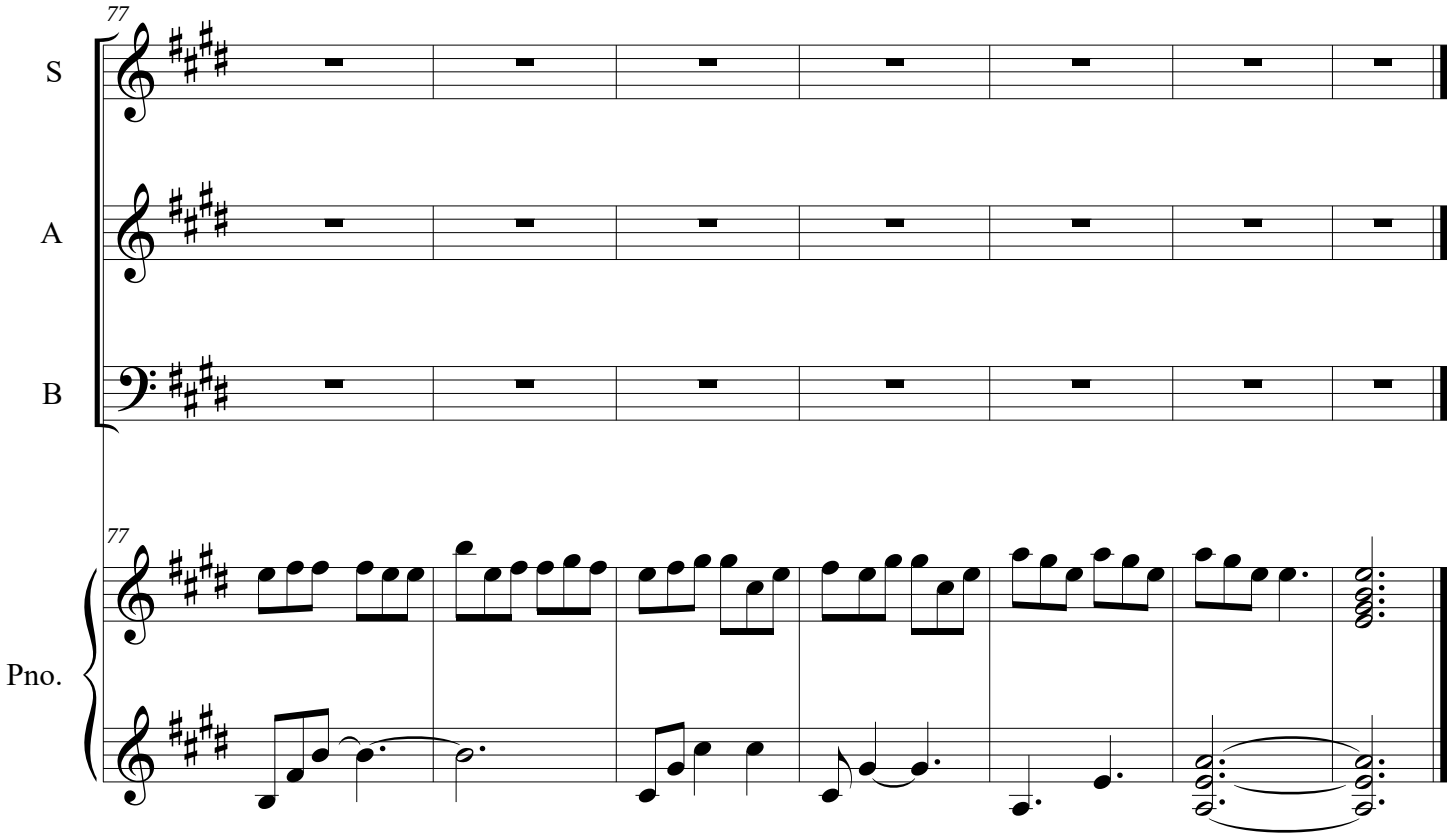
77
S
A
B
77
Pno.